WOHNEN

i-de-fabrik.ch

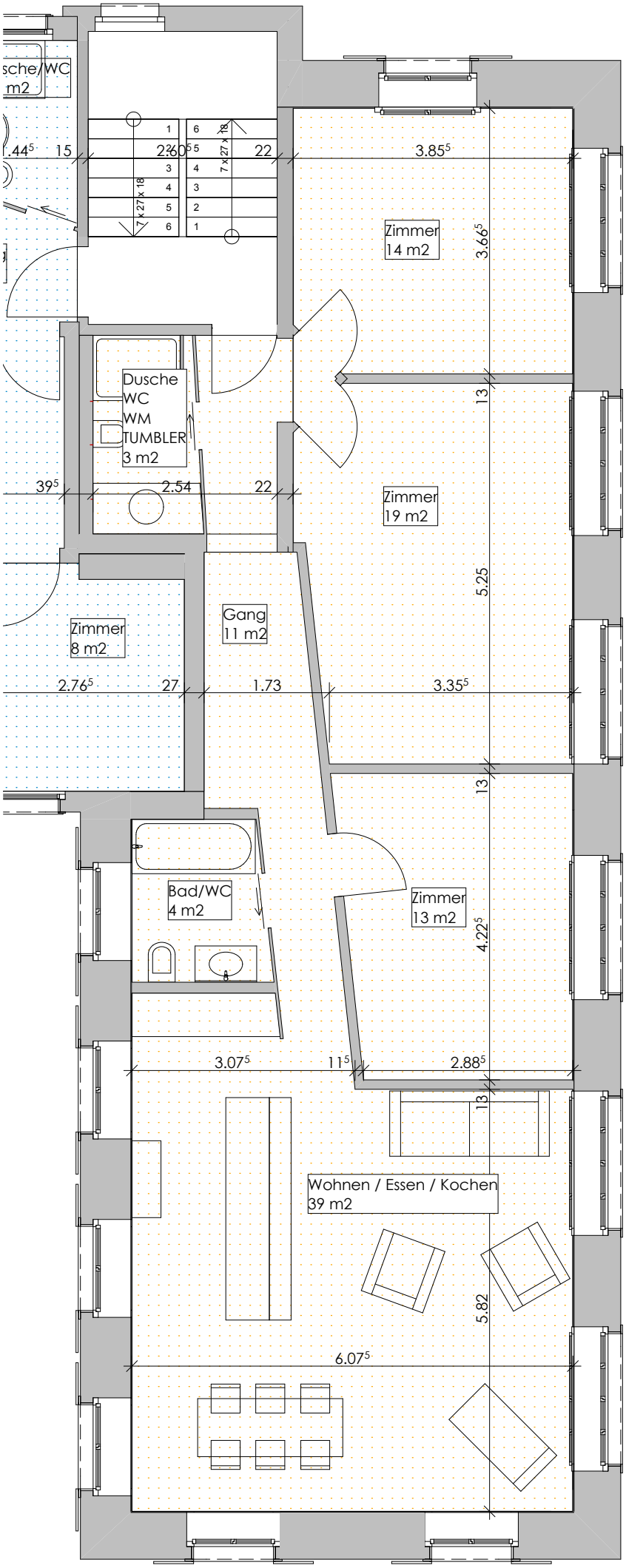

i de Fabrik